

A/20533/49/96
 Planning Permit No. _____
APPROVED
 SUBJECT TO THE CONDITIONS IN
 THIS OFFICE LETTER.
 No. A/1924/16/8-96
 S. S. S. S.
 FOR MEMBER SECRETARY
 MADRAS METROPOLITAN
 DEVELOPMENT AUTHORITY
 MADRAS - 600 008.
 27/8/96
 29/8

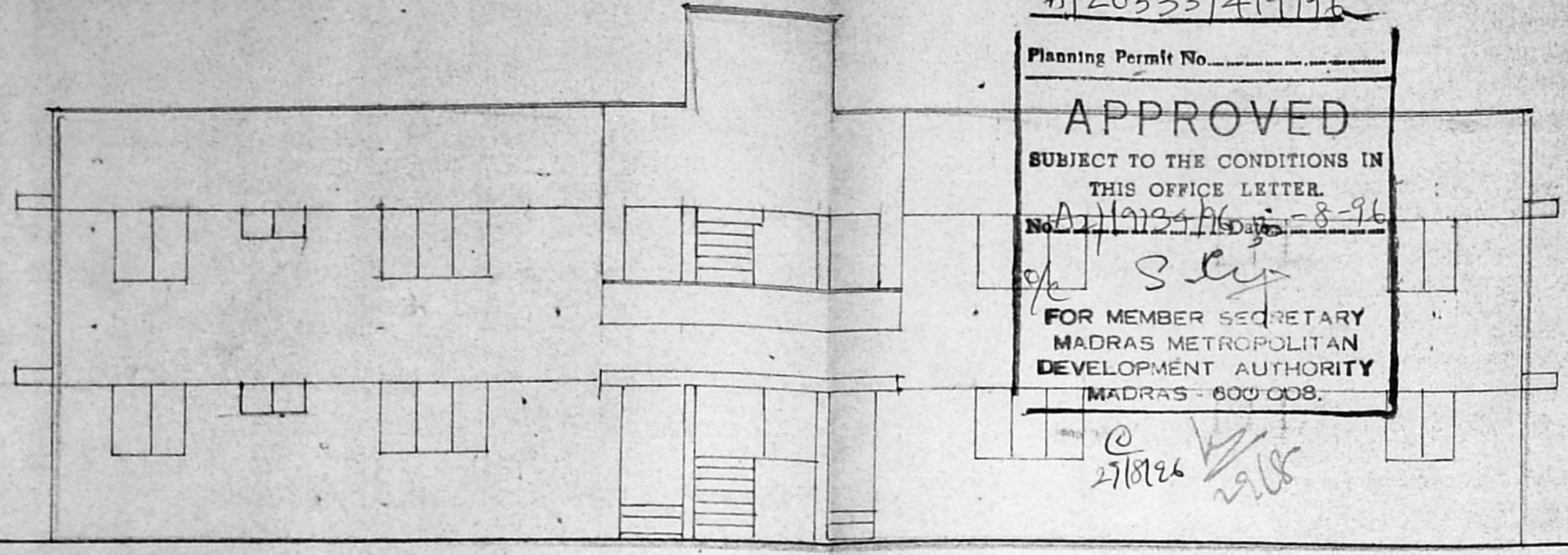

FRONT ELEVATION

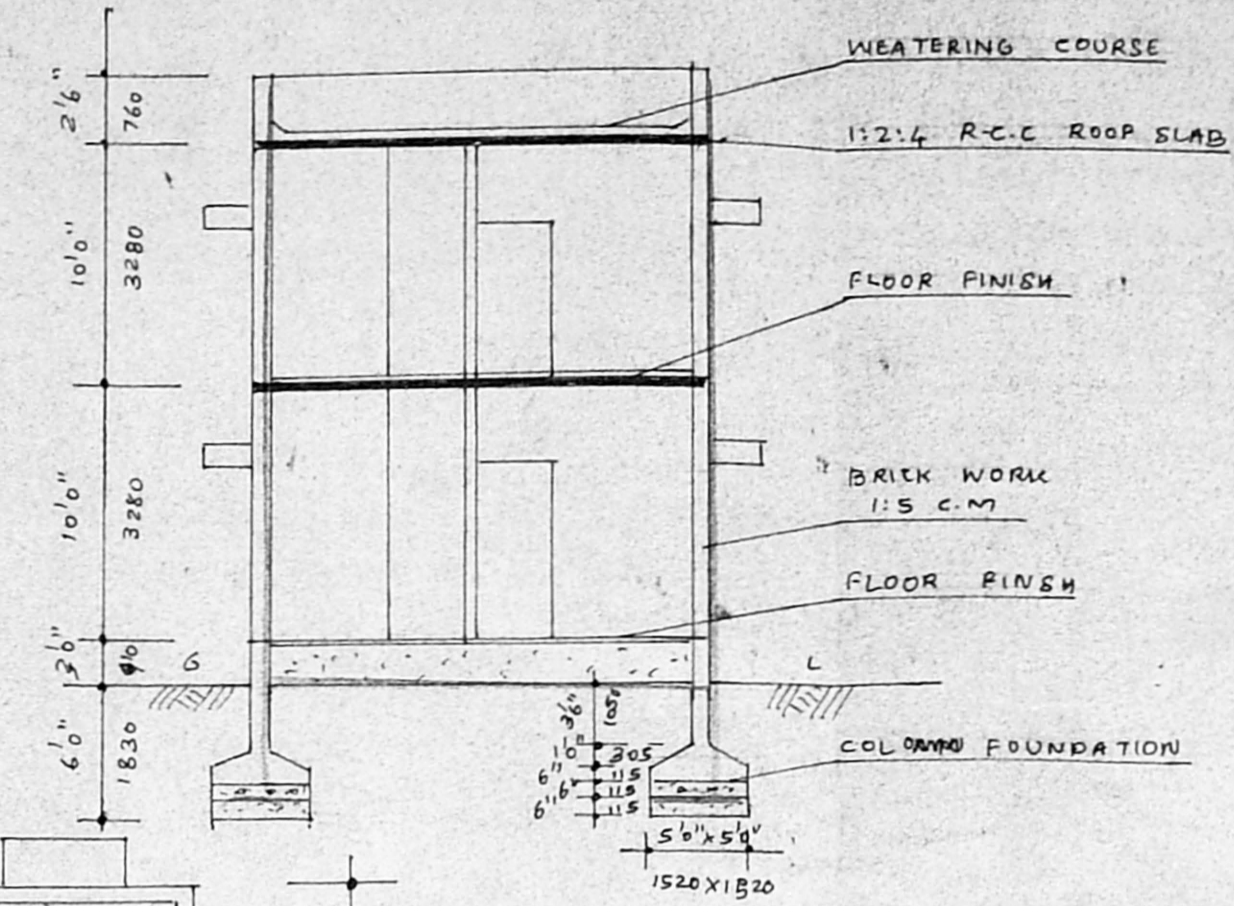

SECTION ON "AA"

Regularisation of residential flats at door no. 43, 45 S.No 103, 103/2A of URUV village. adyar. mylapore triplicane taluk madras.

JOINERY SCHEDULE

D	DOOR	3'3" x 6'6"	100 x 1980
D	DOOR	3'0" x 6'6"	910 x 1980
D2	DOOR	2'6" x 6'6"	760 x 1980
W	WINDOW	6'0" x 4'0"	1830 x 1220
W1	WINDOW	4'0" x 4'0"	1220 x 1220
W2	WINDOW	4'0" x 3'0"	1220 x 910
V	VENTILATOR	2'6" x 1'6"	760 x 450

COLOR INDEX

EXISTING	PROPOSED
ROAD	BOUNDARY

AREA STATEMENT

	SQ. FT.	SQ. M.
PLBT AREA	3139.00	291.60
GROUND FLOOR AREA	1624.50	150.97
FIRST FLOOR AREA	1672.50	155.43
TOTAL BUILD UP AREA	3297.00	306.40
COVERAGE	53%	
F.S.I	1.05	

SCALE : 1:100
 SIGNATURE OF OWNERS:
 N. Mahalingam
 LICENSED SURVEYOR:
 E. KVENUGOPAL, Rtd. A.E.E.
 CORPORATION OF MADRAS
 CIVIL AND SANITARY CONSULTANT
 LICENSED SURVEYOR CLASS I No. 320

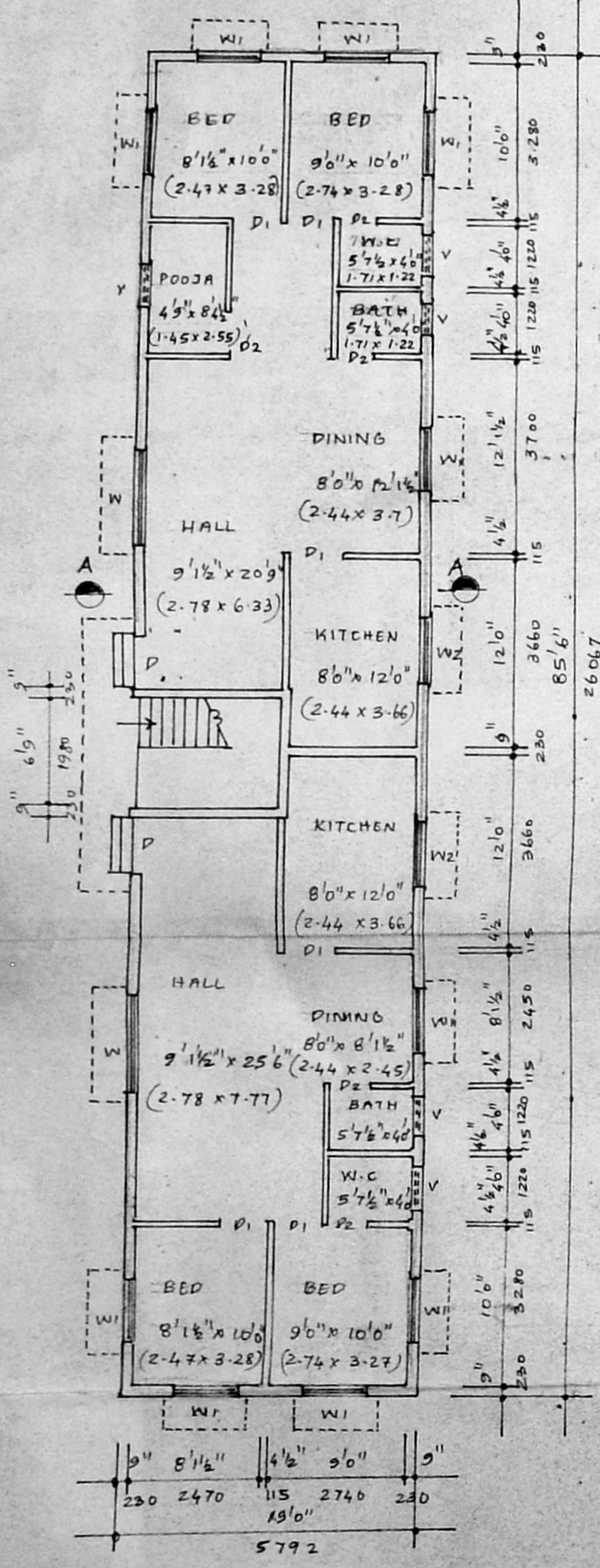

GROUND FLOOR PLAN

SCALE 1:100

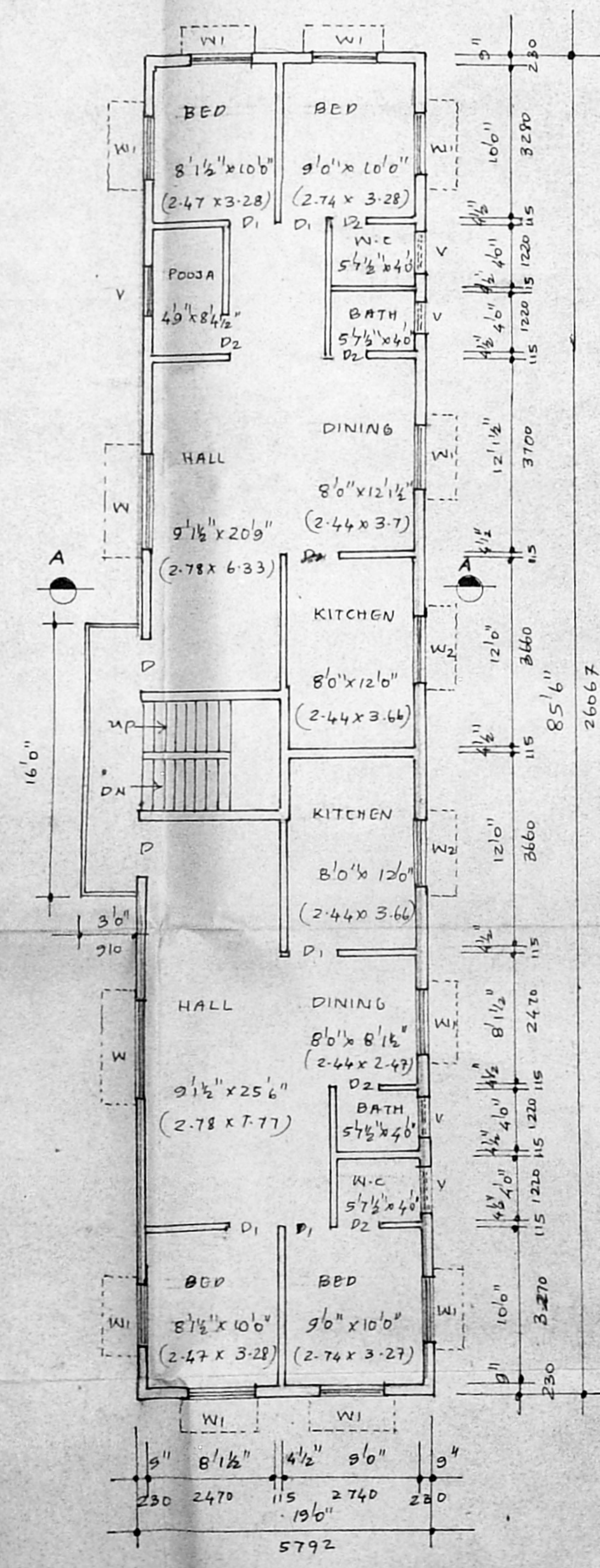

FIRST FLOOR PLAN

SCALE 1:100

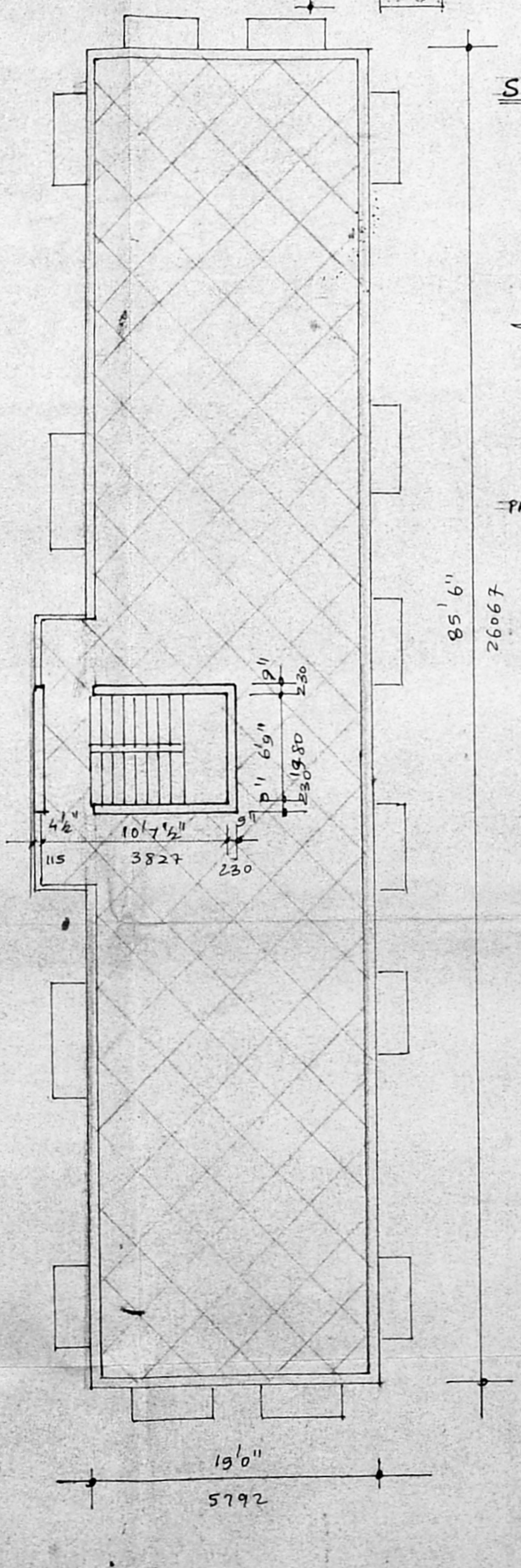

TERRACE FLOOR PLAN

SCALE 1:100

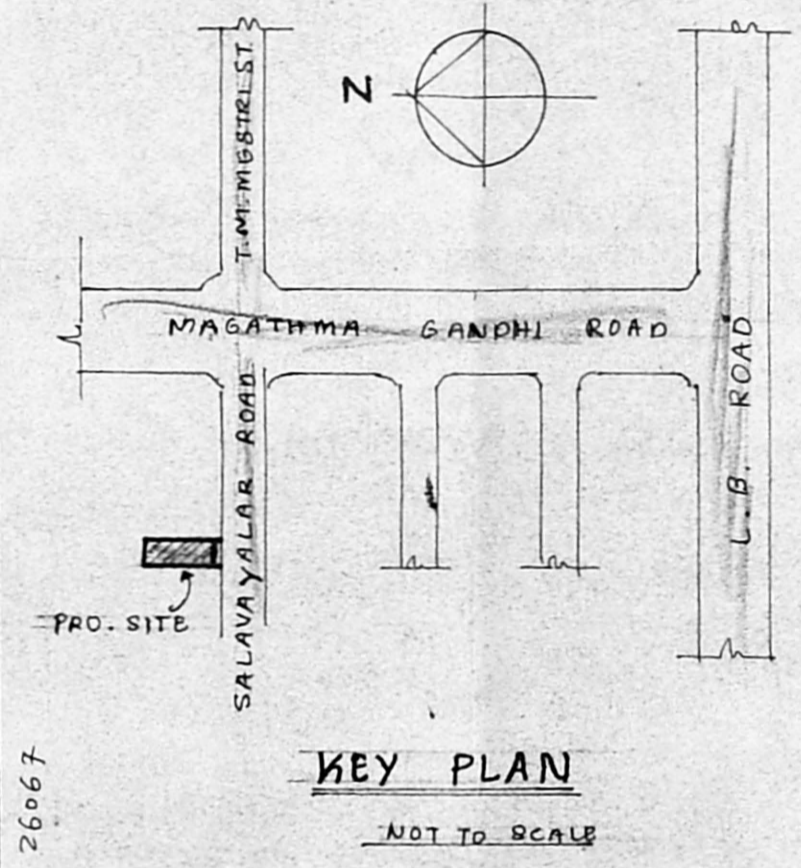

KEY PLAN

NOT TO SCALE

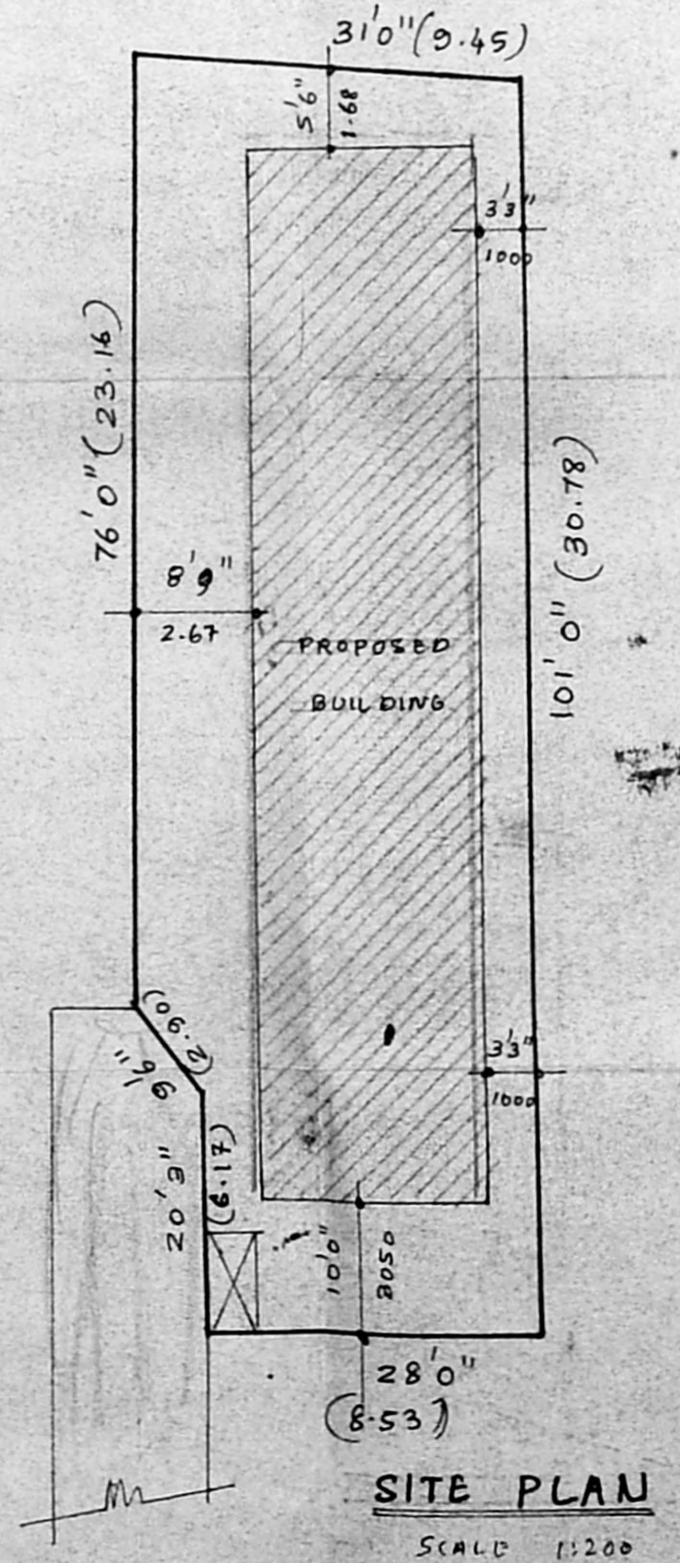

SITE PLAN

SCALE 1:200